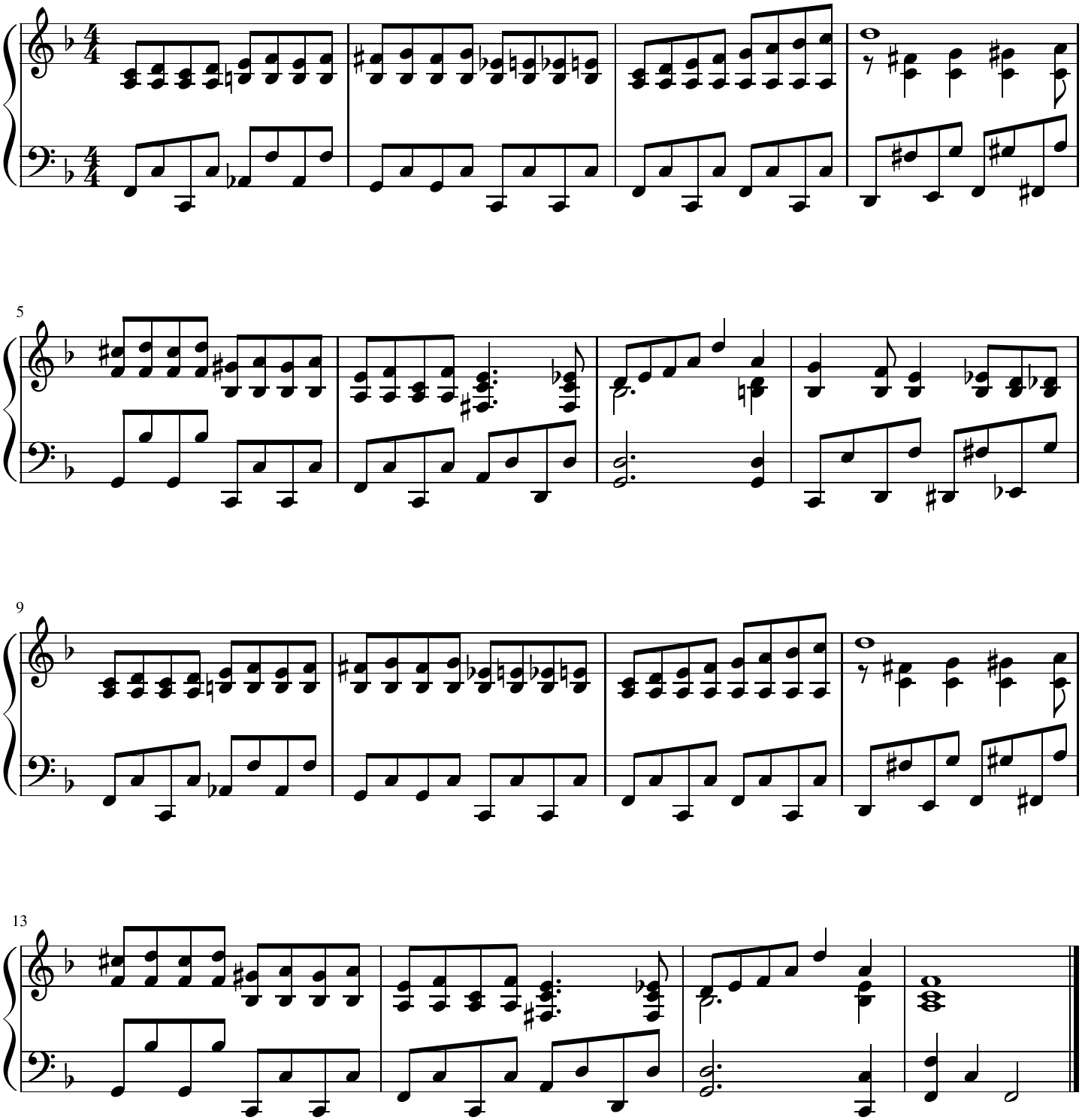ITN NEWS AT TEN